

FORM NO 1.

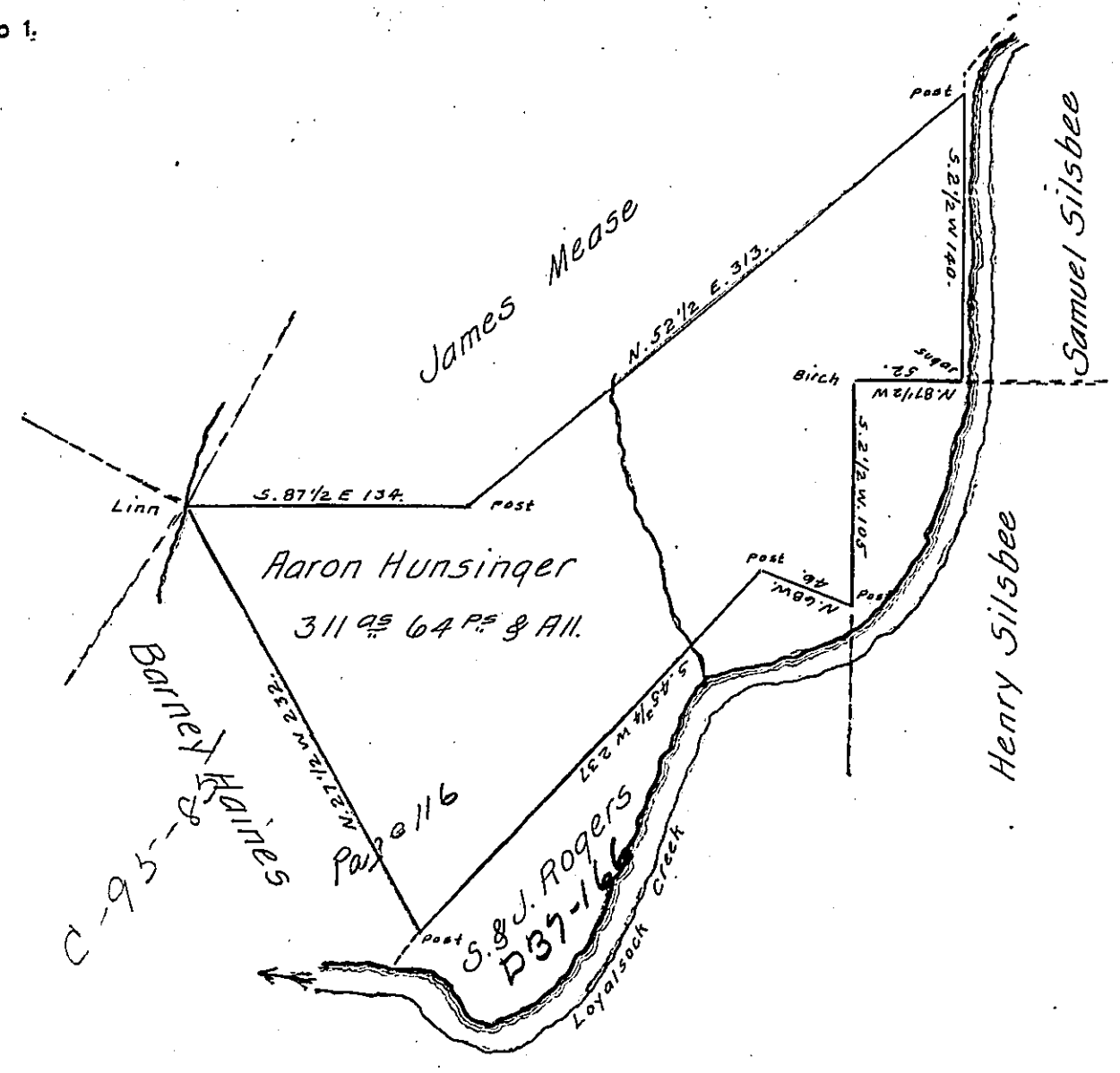

By Virtue of a Warrant granted to Aaron Hunsinger dated Novr. 14<sup>th</sup> 1862  
 Surveyed Novr. 5<sup>th</sup> 1867 adjoining lands of William Campbell on the East  
 who owned at the time of the issuing of the Warrant a part of the Henry Sils-  
 bee tract. Albert Bryan on the South who owned a part of the S. & J. Rogers  
 tract, Timothy Lancaster on the West who owned the Barney Hanes tract  
 and — Elliott on the North who owned a part of the James Mease tract.  
 Containing three hundred and eleven acres. Sixty four perches with the  
 usual allowance of Six per Cent. for roads &c.  
 Situate in Elkland Township County of Sullivan.

To J. M. Campbell Esq. J. L. King County Surveyor  
 Surveyor General

IN TESTIMONY that the above is a copy of the original remaining on file in  
 the Department of Internal Affairs of Pennsylvania, made  
 conformably to an Act of Assembly approved the 16th day of  
 February, 1833, I have hereunto set my Hand and caused  
 the Seal of said Department to be affixed at Harrisburg,  
 this twelfth day of March 1908.

*Wesley Howard*  
 Secretary of Internal Affairs.